

**PROPOSED TRACTS  
FOR ALTHOUSE TRUST**

LOCATED IN PART OF THE EAST 1/2 OF  
SECTION 1, EDEN TOWNSHIP,  
WYANDOT COUNTY, OHIO

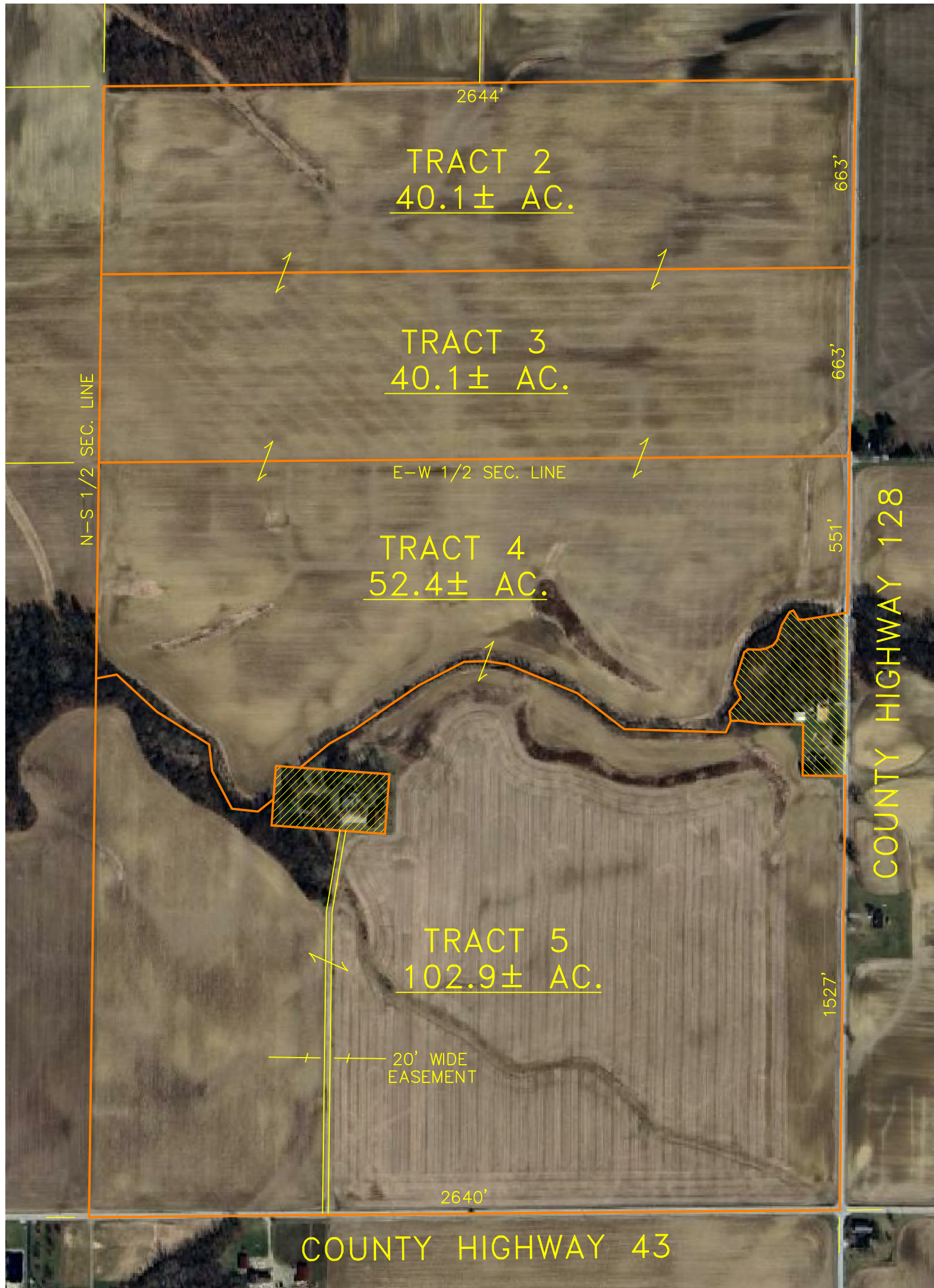

(ASSUMED)  
1" = 400'



**NOTE:**  
THE ABOVE ACREAGES AND DIMENSIONS  
ARE ESTIMATES ONLY. FINAL ACREAGES  
AND PARCEL LINES WILL BE DETERMINED  
FROM AN ACTUAL FIELD SURVEY, IF NEEDED.

JOB # 24186-S  
DATE: 11-14-24

**K O E H L E R S U R V E Y I N G , I N C .**

P. O. BOX 28 UPPER SANDUSKY, OHIO 43351 (419) 294 - 5388